

Patient report

Bio-Rad DATE: 04/03/2019
D-10 TIME: 02:58 AM
S/N: #DJ4I016123 Software version: 4.20-2
Sample ID: 10459958
Injection date 04/03/2019 02:34 AM
Injection #: 8 Method: HbA1c
Rack #: --- Rack position: 8

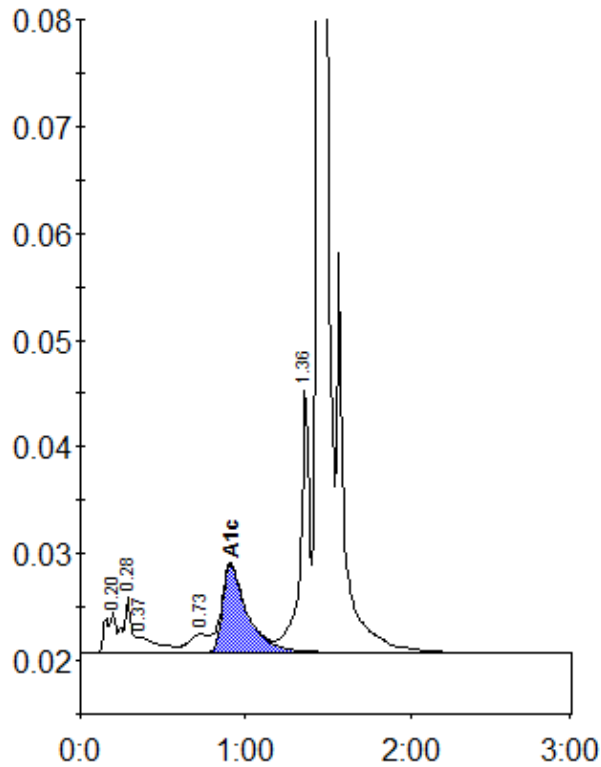

Peak table - ID: 10459958

Peak	R.time	Height	Area	Area %
A1a	0.20	3738	16402	0.9
A1b	0.28	5162	18005	1.0
Unknown	0.37	1438	12966	0.7
LA1c/CHb-1	0.73	1713	14549	0.8
A1c	0.91	8245	85566	6.8
P3	1.36	24817	94134	5.4
A0	1.44	522786	1511609	86.2
Total Area:		1753231		

Concentration:	%
A1c	6.8